

35 Tapas

für Klarinette in Bb
und Klavier

angerichtet
von
Gerhard Gemke

Guten Appetit!

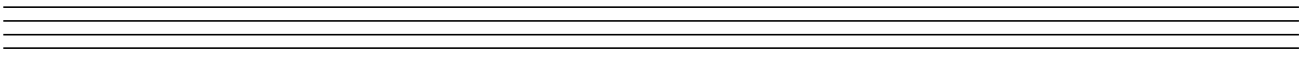

- 1 Wal-Walzer
- 2 Harlekin
- 3 Got The Blues
- 4 Pusteblume
- 5 Und los!
- 6 Kirmes-Walzer
- 7 Herbstsee
- 8 Spiegelschrift
- 9 Summertime Blues
- 10 Erde
- 11 Himmel
- 12 Sommersee
- 13 Hobbit-Musik
- 14 Segelflug
- 15 Mini-Rock
- 16 Song For Nelli
- 17 Janiks Lied
- 18 Traum
- 19 Es führt über den Main
- 20 Daniels Blues
- 21 Minuetto Labirinto
- 22 Zirkus
- 23 Mini-Ragtime
- 24 Blues Chicken
- 25 Broule
- 26 Walkin'
- 27 Saras Bande
- 28 The Smile Of Your Shadow
- 29 Blauer Walzer
- 30 Köln Passacaglia
- 31 ICE Hamburg-München
- 32 Falling Leaves
- 33 Somnambul
- 34 Sansibar
- 35 Traurig sein

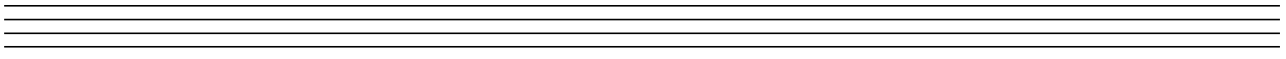

Wal-Walzer

Gerhard Gemke

1

Harlekin

Gerhard Gemke

2

Got The Blues

Gerhard Gemke

3

Pusteblyume

Gerhard Gemke

4

Und los!

Gerhard Gemke

5

Kirmes-Walzer

Gerhard Gemke

6

Herbstsee

Gerhard Gemke

7

Spiegelschrift

Gerhard Gemke

8

Summertime Blues

Gerhard Gemke

9

Erde

Gerhard Gemke

10

Himmel

Gerhard Gemke

11

Sommersee

Gerhard Gemke

12

Hobbit-Musik

Gerhard Gemke

13

Segelflug

Gerhard Gemke

14

Mini-Rock

Gerhard Gemke

15

Song For Nelli

Gerhard Gemke

16

4

Janiks Lied

Gerhard Gemke

17

Traum

Gerhard Gemke

18

Es führt über den Main

Arr.:
Gerhard Gemke

19

Minuetto Labirinto

Gerhard Gemke

21

Auszug aus Racletts Klaviermusikführer

Für große Überraschung sorgte der Fund eines Manuskripts, aufgrund dessen das heute unter dem Namen „Minuetto Labirinto“ bekannte Klavierstück dem gerade siebenjährigen Mozart zugeschrieben werden konnte, welches bislang als Werk eines unbekanntens Meisters angesehen wurde.

Auf Burg Knittelstein in Schwaben entdeckte Baroness Josephine von Knittelstein-Breselberg zunächst einen Ausriss, dann in einer alten Chronik den Rest einer Labyrinthkarte. Laut R. Bogdanov soll der junge Wolfgang Amadeus die End- und Kreuzungspunkte der Karte durch das Papier gedrückt und auf der Rückseite mit Notenköpfen und Linien versehen haben.

Ungewöhnlich ist die „zu kurze“ 15-taktige Form, die sich aus der Übertragung der senkrechten Feldergrenzen der Labyrinthkarte ergibt, sowie die Verwendung des (eigentlichen, jedoch selten benutzten) Taufnamens Wolfgang Theophilus, weshalb die Echtheit des Menuetts von einigen Experten angezweifelt wird.

Bislang nicht bekannt war auch die Tatsache, dass Vater, Sohn und Tochter Mozart während ihrer Reise von Augsburg über Ulm nach Frankfurt in der Nacht vom 7. zum 8. Juli 1763 auf Burg Knittelstein Schutz vor einem schweren Unwetter gesucht hatten.

Alles in allem ein hübsches Klavierstückchen, das sich im Unterricht wachsender Beliebtheit erfreut.

[Aus: Die hohle Schlange, das Labyrinth und die schrecklichen Mönche von Bresel]

Zirkus

Swing-Achtel

Gerhard Gemke

22

Mini-Ragtime

Gerhard Gemke

23

Blues Chicken

Swing-Achtel

Gerhard Gemke

24

Broule

Arr.: Gerhard Gemke

25

Walkin'

Gerhard Gemke

Swing-Achtel

26

Saras Bande

Gerhard Gemke

27

The Smile Of Your Shadow

Gerhard Gemke

28

Blauer Walzer

Swing-Achtel

Gerhard Gemke

locker

29

Köln-Passacaglia

Gerhard Gemke

30

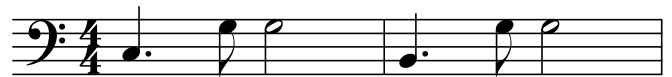

Klavier

Klarinette

*sehr langsam beginnen -
so oft wiederholen, bis der
Zug Reiseschwindigkeit hat -
mindestens Tempo 200!*

ICE Hamburg-München

Gerhard Gemke

31

Second system of the musical score, continuing the vocal and piano parts from the first system. The piano accompaniment maintains its rhythmic pattern.

Fifth system of the musical score. The tempo is marked *rit.* (ritardando). The piano part concludes with a final chord in the right hand.

Angekommen ...

Falling Leaves

Gerhard Gemke

32

simile

poco rit.

a tempo

Somnambul

Gerhard Gemke

33

mf

poco rit.

Sansibar

Gerhard Gemke

34

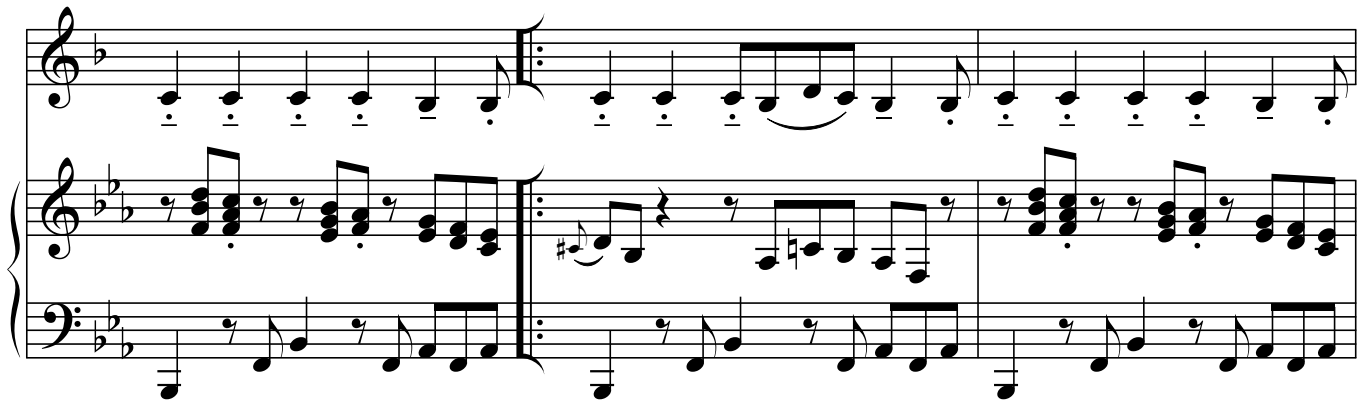
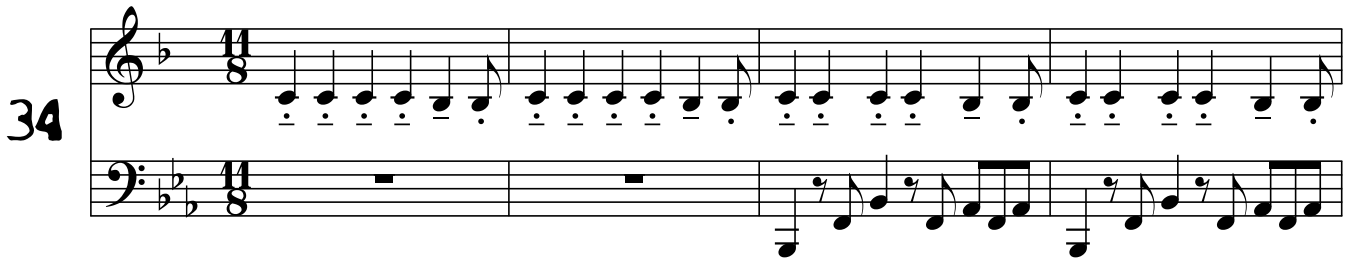

Traurig sein

Gerhard Gemke

Trompete

35

Klavier

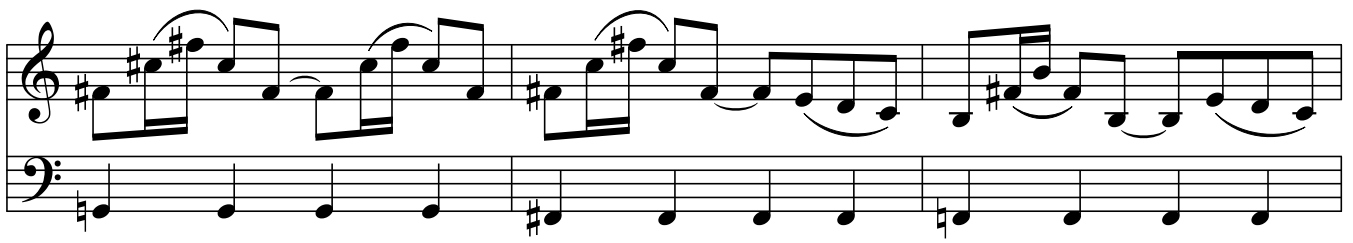
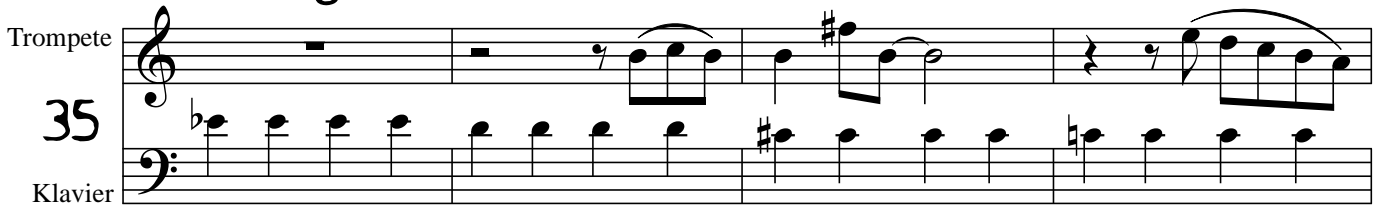

poco rit.

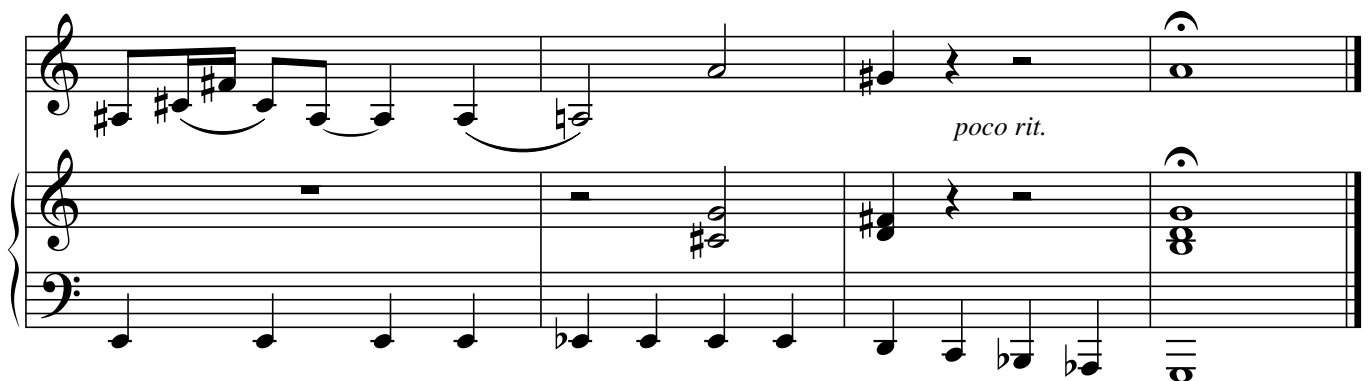

Gerhard Gemke

wurde 1962 in Paderborn geboren, gründete mit 14 die erste Band und gab vier Jahre später sein Debut als Theatermusiker. Nach dem Abitur studierte er Klavier an der Musikhochschule Detmold, unternahm Ausflüge ins Kabarett und lebte seine Leidenschaft für Jazz und Improvisation in verschiedenen Bandformationen aus. Er arrangierte und komponierte Musik für zahllose Kinder- und Erwachsenentheaterstücke, u.a. für Don Quijote, das 1996 in Paderborn uraufgeführt wurde. Für seine Schüler schrieb und schreibt Gemke Klaviermusik, die das geneigte Ohr auf youtube begutachten kann. Gerhard Gemke versorgt regelmäßig kleinere und größere Besetzungen mit Tönen, wie z.B. das Duo Piano Worte, von dem 2013 Das tapfere Schneiderlein (für Sprecher und präpariertes Klavier) auf CD veröffentlicht wurde. Außerdem sind zwei Jugendromane im Ueberreuter-Verlag erschienen sowie weitere Bücher und Musik nicht nur für Klavier im Selbstverlag.

Näheres und Weiteres www.gerhardgemke.de

