

35  
Tapas

für zwei Flöten

angerichtet  
von  
Gerhard Gemke

Guten Appetit!

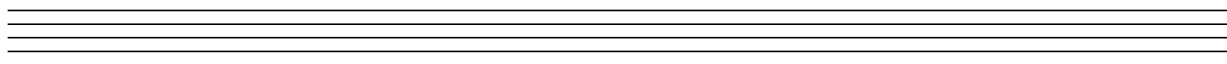

- 1 Wal-Walzer
- 2 Harlekin
- 3 Got The Blues
- 4 Pustebume
- 5 Und los!
- 6 Kirmes-Walzer
- 7 Herbstsee
- 8 Spiegelschrift
- 9 Summertime Blues
- 10 Erde
- 11 Himmel
- 12 Hobbit-Musik
- 13 Segelflug
- 14 Mini-Rock
- 15 Sommersee
- 16 Song For Nelli
- 17 Janiks Lied
- 18 Traum
- 19 Es führt über den Main
- 20 Mini-Ragtime
- 21 Broule
- 22 Daniels Blues
- 23 Minuetto Labirinto
- 24 Zirkus
- 25 Blues Chicken
- 26 Saras Bande
- 27 Walkin'
- 28 Blauer Walzer
- 29 Somnambul
- 30 Köln Passacaglia
- 31 ICE Hamburg-München
- 32 Falling Leaves
- 33 Sansibar
- 34 The Smile Of Your Shadow
- 35 Traurig sein

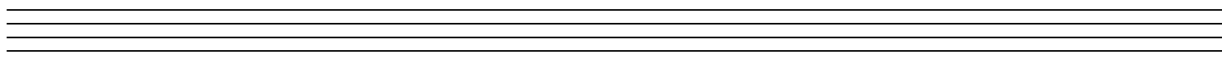

# Wal-Walzer

Gerhard Gemke

1

# Harlekin

Gerhard Gemke

2

# Got The Blues

Gerhard Gemke

3

# Pusteblyme

Gerhard Gemke

4

# Summertime-Blues

Gerhard Gemke

9

# Erde

Gerhard Gemke

10

# Himmel

Gerhard Gemke

11

# Hobbit-Musik

Gerhard Gemke

12

# Segelflug

Gerhard Gemke

13

# Mini-Rock

Gerhard Gemke

14

# Sommersee

Gerhard Gemke

15

# Song for Nelli

Gerhard Gemke

16

# Janiks Lied

Gerhard Gemke

17

# Traum

Gerhard Gemke

18

# Es führt über den Main

Arr.: Gerhard Gemke

19

# Mini-Ragtime

Gerhard Gemke

20

# Broule

Arr.: Gerhard Gemke

21

# Daniels Blues

*Swing-Achtel*

Gerhard Gemke

22

# Minuetto Labirinto

Gerhard Gemke

23

# Zirkus

Gerhard Gemke

*Swing-Achtel*

24

# Blues Chicken

Gerhard Gemke

*Swing-Achtel*

# Saras Bande

Gerhard Gemke

26

Coda

# Walkin'

Swing-Achtel

Gerhard Gemke

27

# Blauer Walzer

Gerhard Gemke

28

*simile*

# Somnambul

Gerhard Gemke

29

# Köln-Passacaglia

Gerhard Gemke

30 

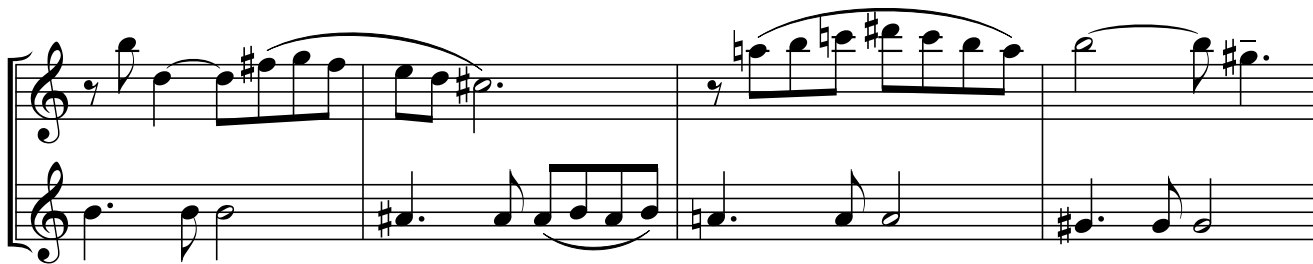
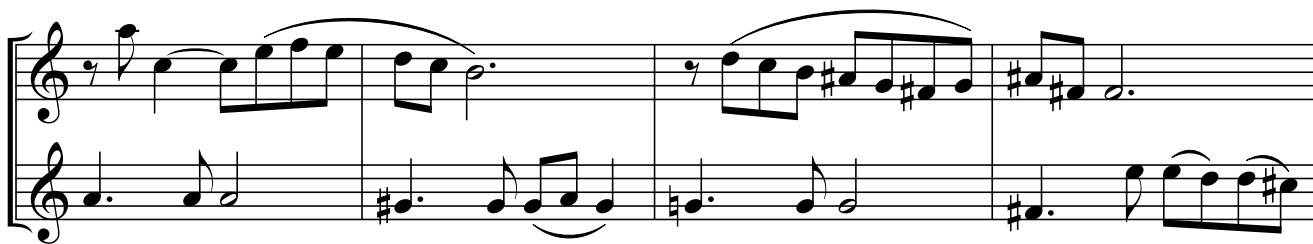
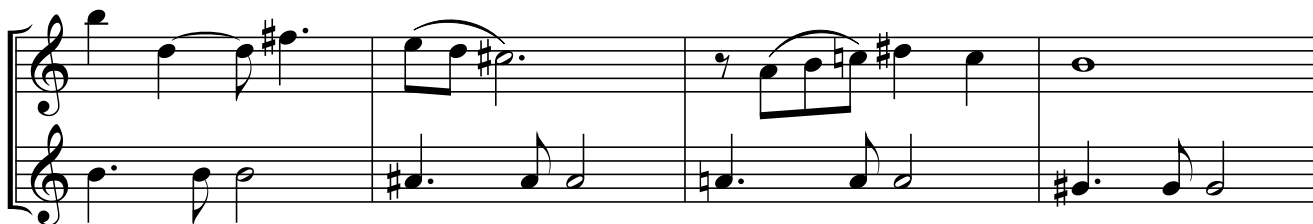
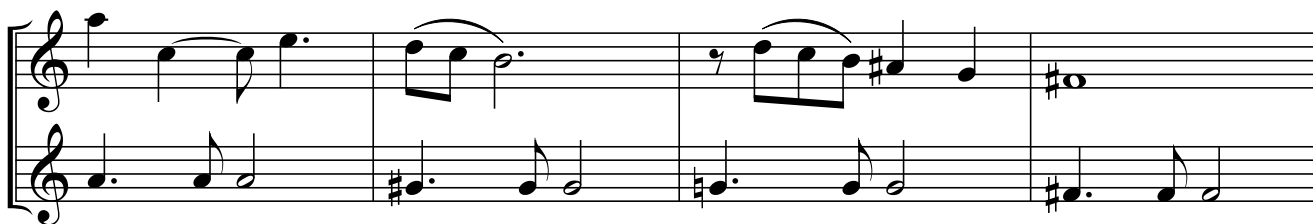

*rit.*

# ICE Hamburg-München

Gerhard Gemke

31

*sehr langsam beginnen -  
so oft wiederholen, bis der  
Zug Reisegeschwindigkeit hat -  
mindestens Tempo 200!*

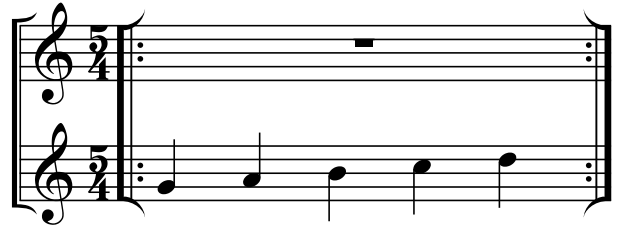

Angekommen ...

# Falling Leaves

Gerhard Gemke

32

# Sansibar

Gerhard Gemke

Zählen: 4/4 + 3/8

33

# The Smile Of Your Shadow

Gerhard Gemke

34

# Traurig sein

Gerhard Gemke

35

## Gerhard Gemke

wurde 1962 in Paderborn geboren, gründete mit 14 die erste Band und gab vier Jahre später sein Debut als Theatermusiker. Nach dem Abitur studierte er Klavier an der Musikhochschule Detmold, unternahm Ausflüge ins Kabarett und lebte seine Leidenschaft für Jazz und Improvisation in verschiedenen Bandformationen aus. Er arrangierte und komponierte Musik für zahllose Kinder- und Erwachsenentheaterstücke, u.a. für Don Quijote, das 1996 in Paderborn uraufgeführt wurde. Für seine Schüler schrieb und schreibt Gemke Klaviermusik, die das geneigte Ohr auf youtube begutachten kann. Gerhard Gemke versorgt regelmäßig kleinere und größere Besetzungen mit Tönen, wie z.B. das Duo PianoWorte, von dem 2013 Das tapfere Schneiderlein (für Sprecher und präpariertes Klavier) auf CD veröffentlicht wurde. Außerdem sind zwei Jugendromane im Ueberreuter-Verlag erschienen sowie weitere Bücher und Musik nicht nur für Klavier im Selbstverlag.

Näheres und Weiteres [www.gerhardgemke.de](http://www.gerhardgemke.de)

