

35
Tapas

für zwei Violinen

angerichtet
von
Gerhard Gemke

Guten Appetit!

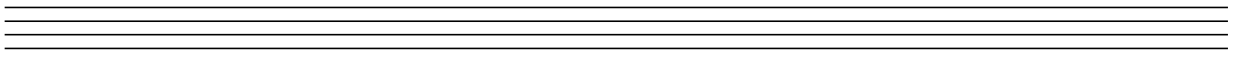

- 1 Wal-Walzer
- 2 Harlekin
- 3 Got The Blues
- 4 Pustebume
- 5 Und los!
- 6 Kirmes-Walzer
- 7 Herbstsee
- 8 Spiegelschrift
- 9 Summertime Blues
- 10 Erde
- 11 Himmel
- 12 Hobbit-Musik
- 13 Segelflug
- 14 Mini-Rock
- 15 Sommersee
- 16 Song For Nelli
- 17 Janiks Lied
- 18 Traum
- 19 Es führt über den Main
- 20 Mini-Ragtime
- 21 Broule
- 22 Daniels Blues
- 23 Minuetto Labirinto
- 24 Zirkus
- 25 Blues Chicken
- 26 Saras Bande
- 27 Walkin'
- 28 Blauer Walzer
- 29 Somnambul
- 30 Köln Passacaglia
- 31 ICE Hamburg-München
- 32 Falling Leaves
- 33 Sansibar
- 34 The Smile Of Your Shadow
- 35 Traurig sein

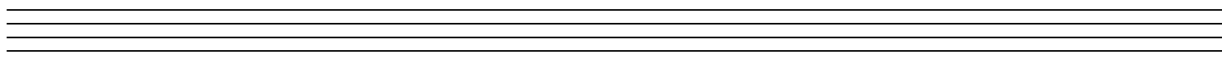

Wal-Walzer

Gerhard Gemke

1

Harlekin

Gerhard Gemke

2

Got The Blues

Gerhard Gemke

3

Pustebume

Gerhard Gemke

4

Herbstsee

Gerhard Gemke

7

Spiegelschrift

Gerhard Gemke

8

Himmel

Gerhard Gemke

11

Hobbit-Musik

Gerhard Gemke

12

Segelflug

Gerhard Gemke

13

Mini-Rock

Gerhard Gemke

14

Sommersee

Zwei Fassungen

Gerhard Gemke

15 A

15 B

Song for Nelli

Gerhard Gemke

16

Janiks Lied

Gerhard Gemke

17

Traum

Gerhard Gemke

18

hoch
oder tief

rit.

Es führt über den Main

Arr.: Gerhard Gemke

19

Mini-Ragtime

Gerhard Gemke

20

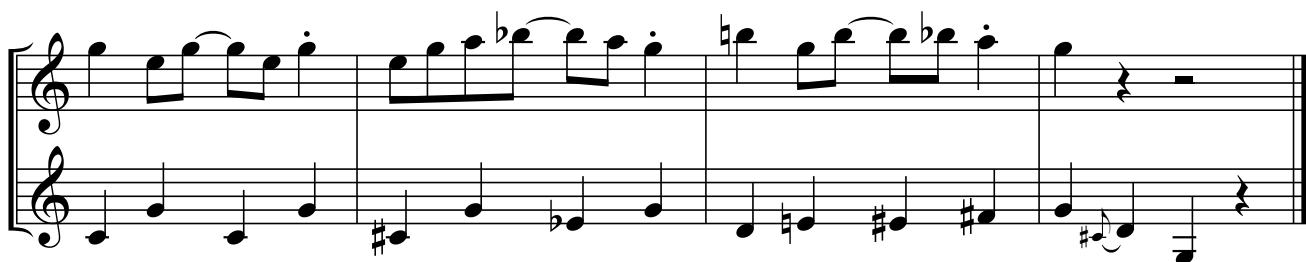
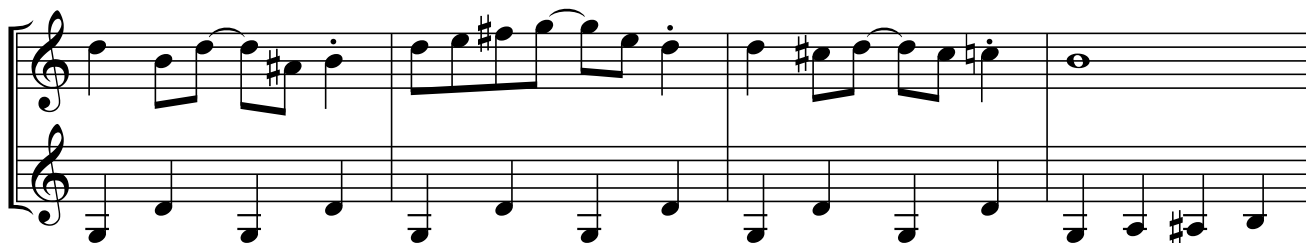
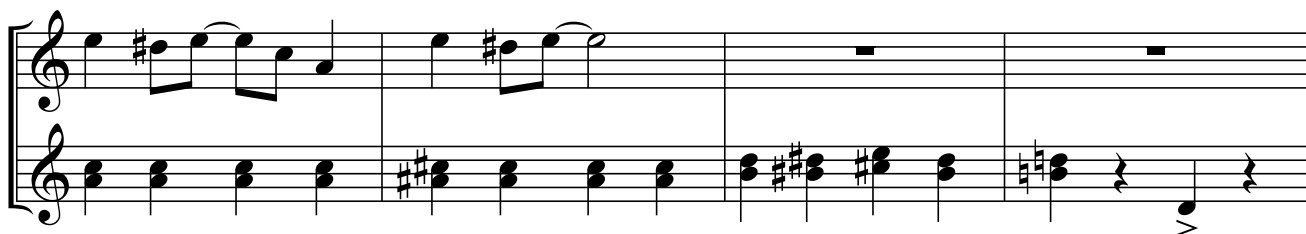
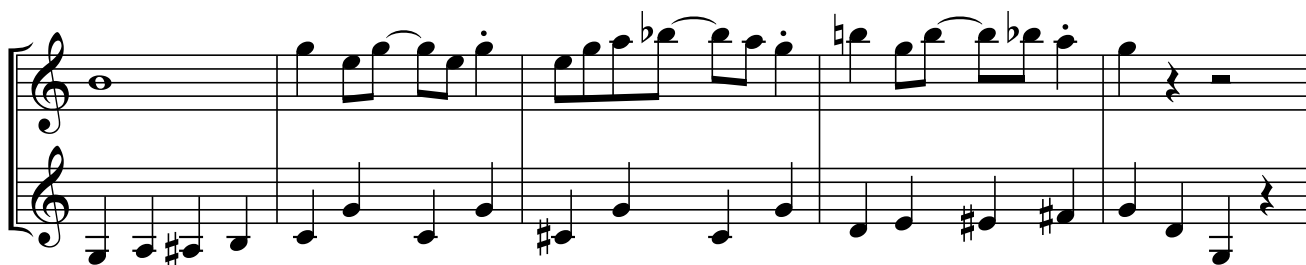
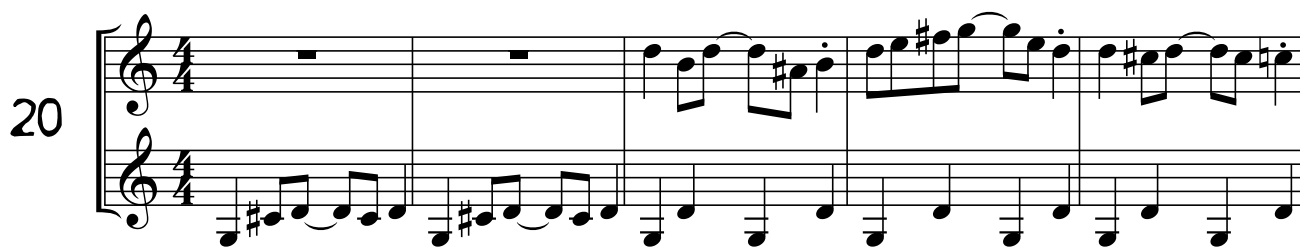

Broule

Arr.: Gerhard Gemke

21

Daniels Blues

Swing-Achtel

Gerhard Gemke

22

Minuetto Labirinto

Gerhard Gemke

23

Zirkus

Swing-Achtel

Gerhard Gemke

24

Blues Chicken

Swing-Achtel

Gerhard Gemke

25

Saras Bande

Gerhard Gemke

26

Walkin'

Swing-Achtel

Gerhard Gemke

27

Blauer Walzer

Gerhard Gemke

28

Somnambul

Gerhard Gemke

29

Köln-Passacaglia

Gerhard Gemke

30

ICE Hamburg-München

Gerhard Gemke

31

*sehr langsam beginnen -
so oft wiederholen, bis der
Zug Reisegeschwindigkeit hat -
mindestens Tempo 200!*

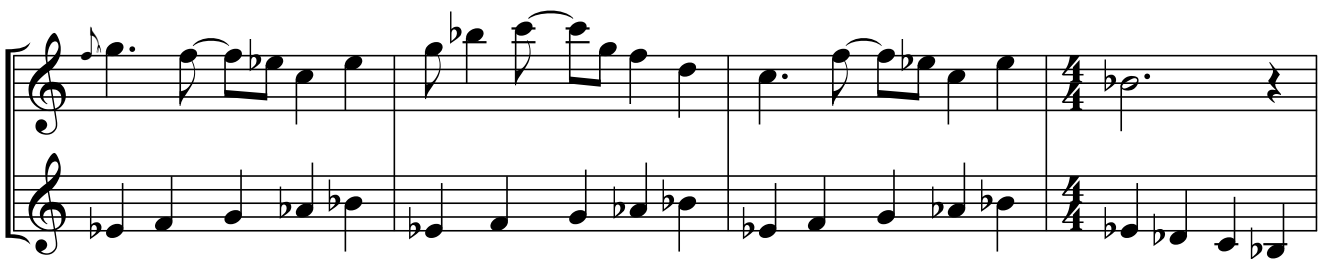
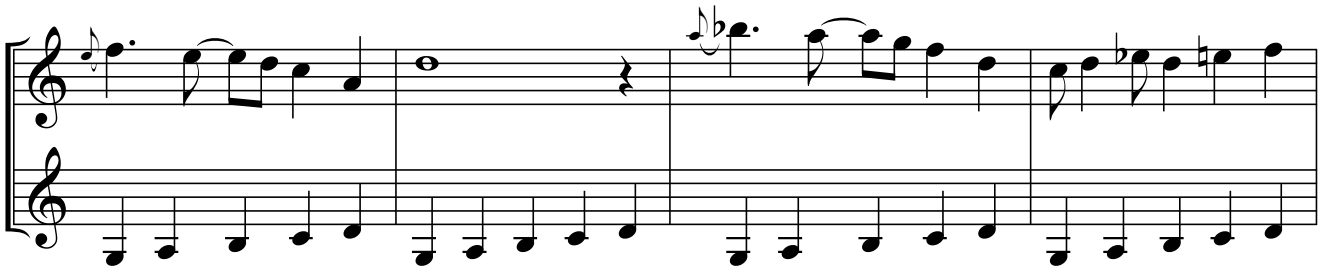
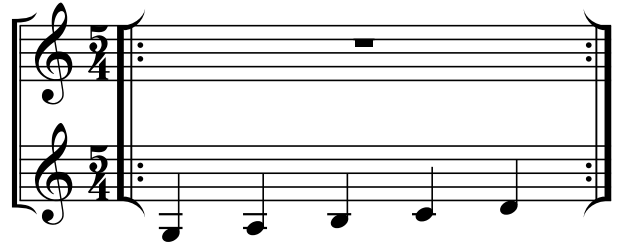

Angekommen ...

Falling Leaves

Gerhard Gemke

32

Sansibar

Gerhard Gemke

Zählen: 4/4 + 3/8

33

The Smile Of Your Shadow

Gerhard Gemke

34

Traurig sein

Gerhard Gemke

35

Gerhard Gemke

wurde 1962 in Paderborn geboren, gründete mit 14 die erste Band und gab vier Jahre später sein Debut als Theatermusiker. Nach dem Abitur studierte er Klavier an der Musikhochschule Detmold, unternahm Ausflüge ins Kabarett und lebte seine Leidenschaft für Jazz und Improvisation in verschiedenen Bandformationen aus. Er arrangierte und komponierte Musik für zahllose Kinder- und Erwachsenentheaterstücke, u.a. für Don Quijote, das 1996 in Paderborn uraufgeführt wurde. Für seine Schüler schrieb und schreibt Gemke Klaviermusik, die das geneigte Ohr auf youtube begutachten kann. Gerhard Gemke versorgt regelmäßig kleinere und größere Besetzungen mit Tönen, wie z.B. das Duo PianoWorte, von dem 2013 Das tapfere Schneiderlein (für Sprecher und präpariertes Klavier) auf CD veröffentlicht wurde. Außerdem sind zwei Jugendromane im Ueberreuter-Verlag erschienen sowie weitere Bücher und Musik nicht nur für Klavier im Selbstverlag.

Näheres und Weiteres www.gerhardgemke.de

